

ELEVATION

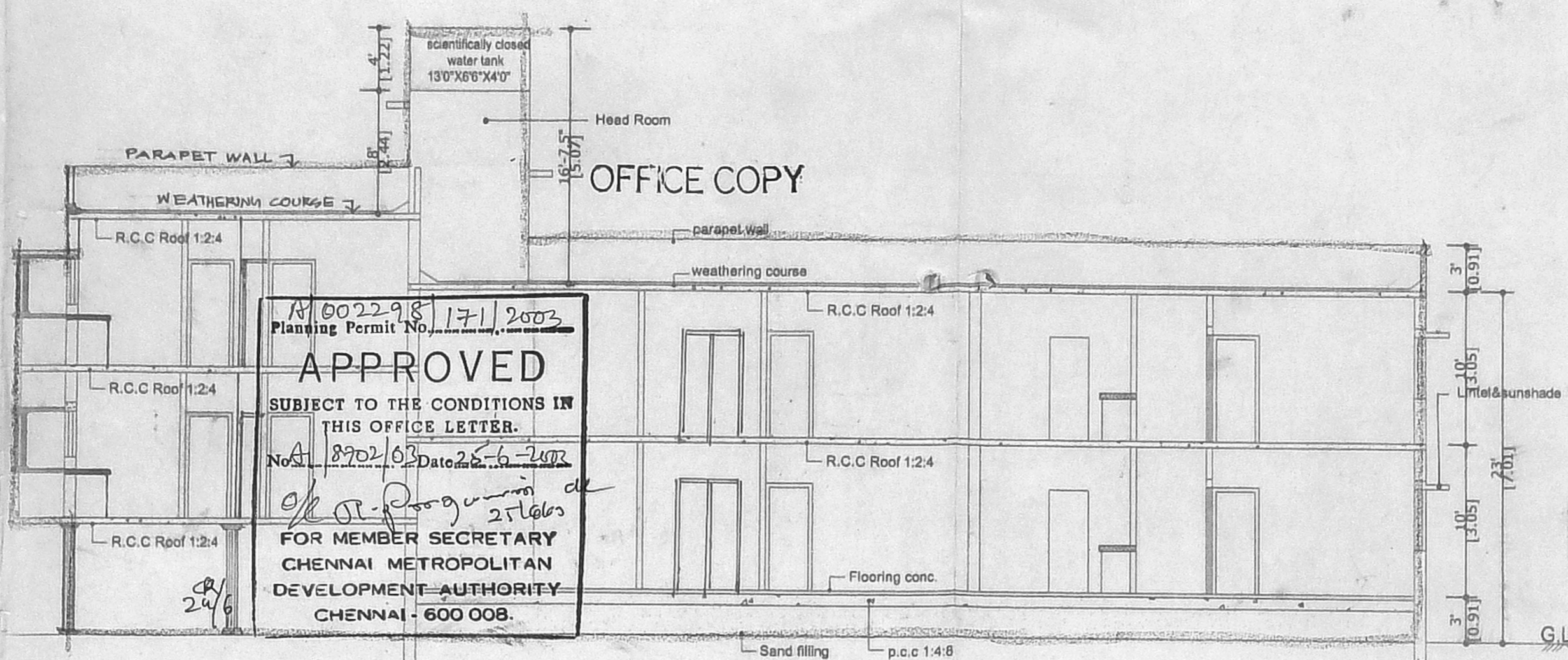

SECTION "X - Y"

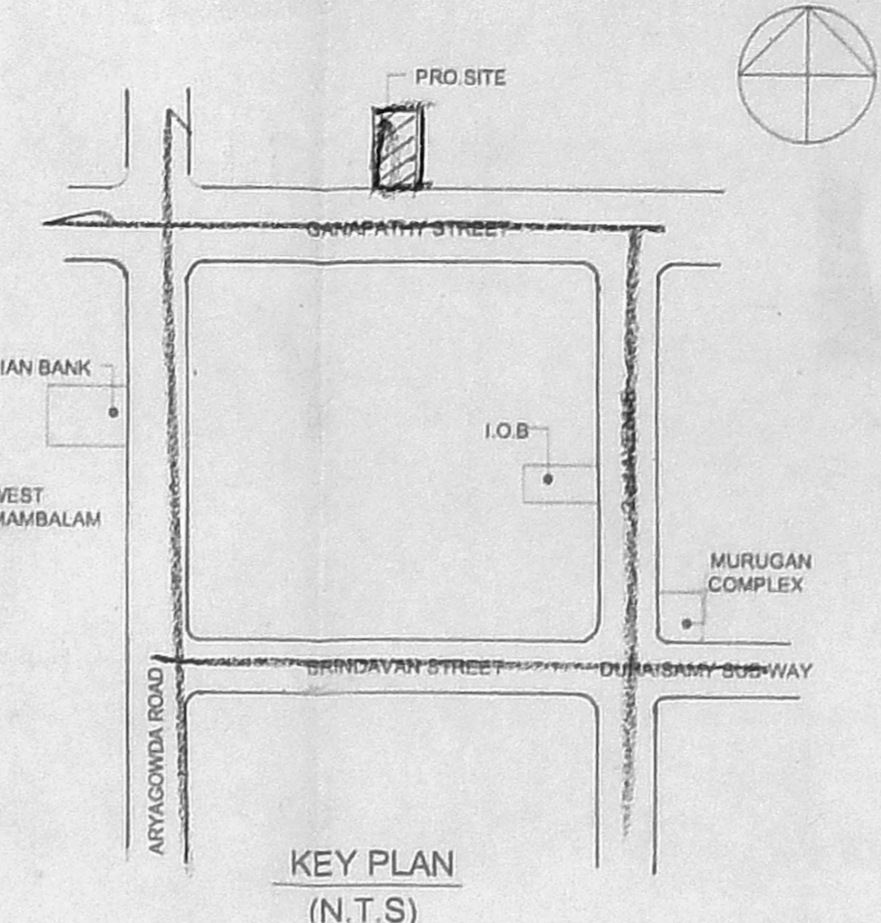

KEY PLAN (N.T.S)

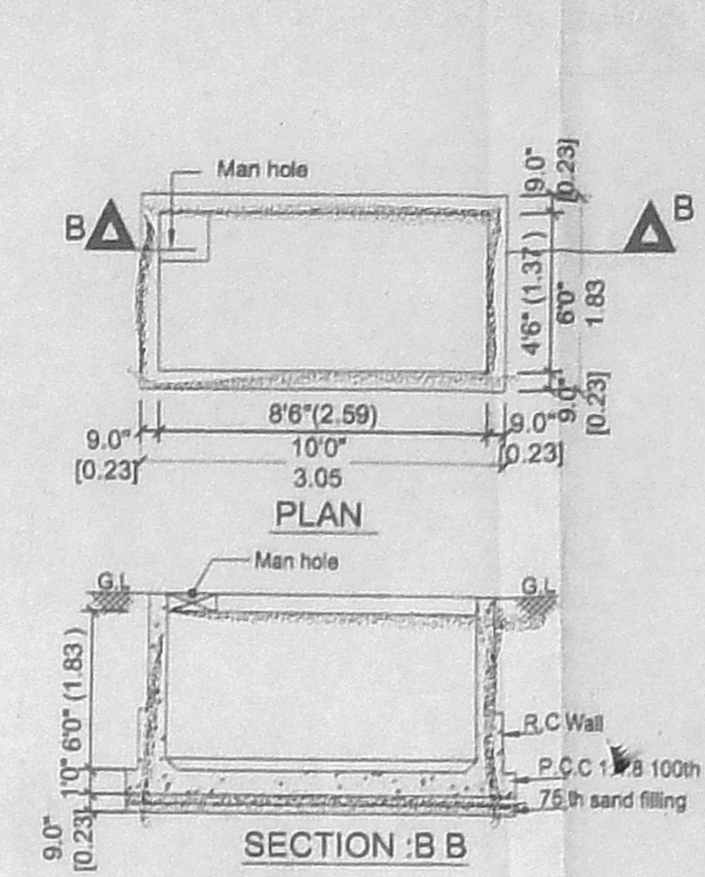

RAIN WATER COLLECTING SUMP DETAIL SCALE = 1:50

APPROVED  
 SUBJECT TO THE CONDITIONS IN THIS OFFICE LETTER.  
 FOR MEMBER SECRETARY  
 CHENNAI METROPOLITAN  
 DEVELOPMENT AUTHORITY  
 CHENNAI - 600 008.

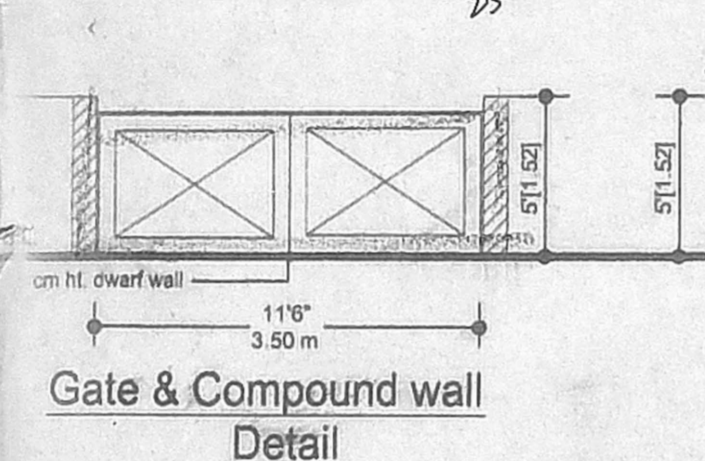

Gate & Compound wall Detail

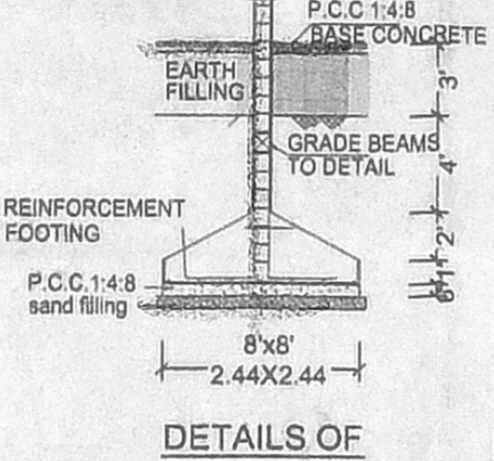

DETAILS OF COLUMN FOOTING (proposed)

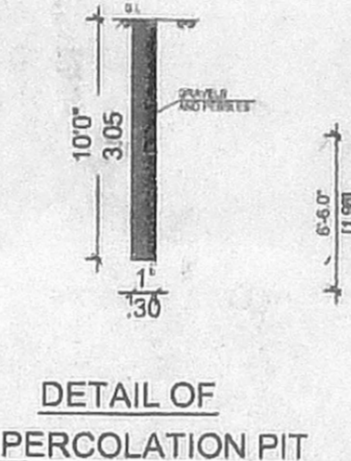

DETAIL OF PERCOLATION PIT

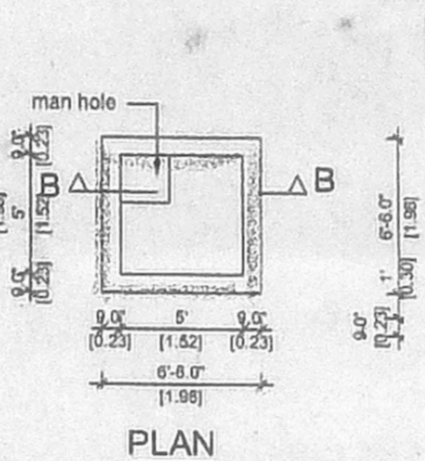

SUMP FOR SULLAGE WATER

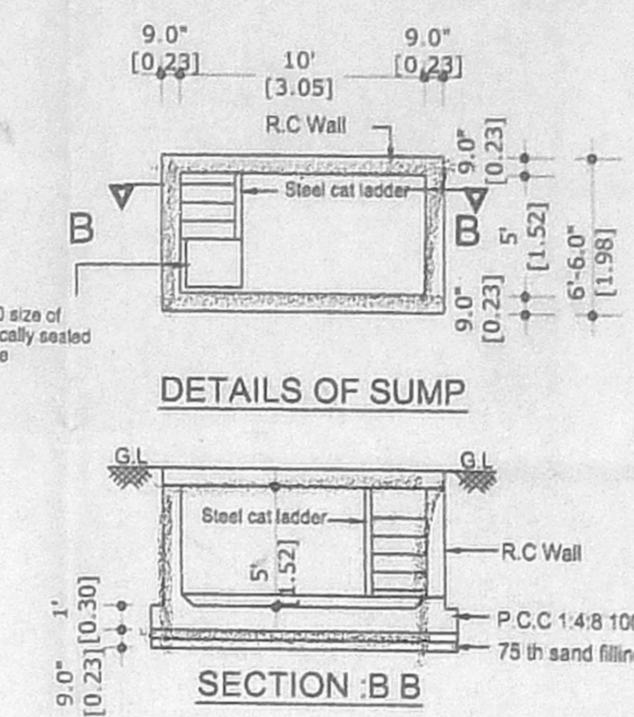

DETAILS OF SUMP

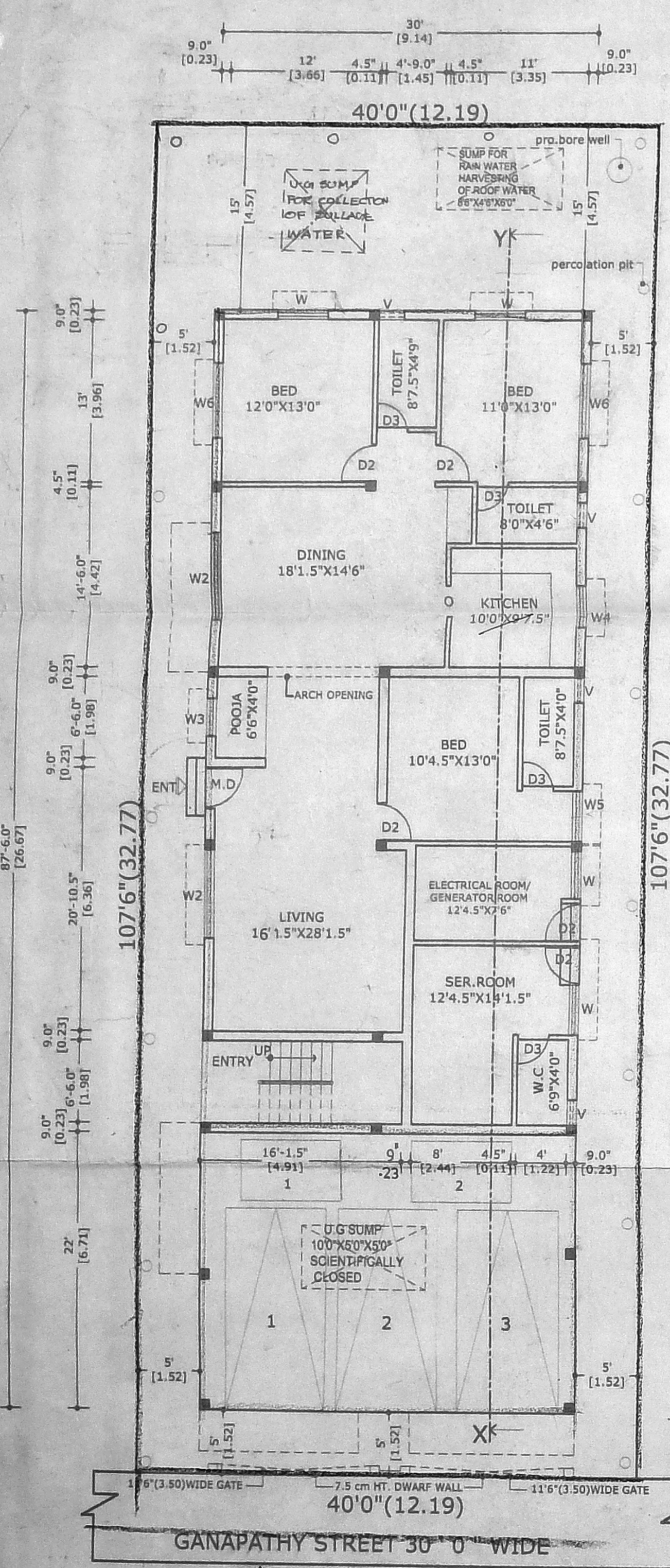

SITE/CUM STILT/CUM GROUND FLOOR PLAN

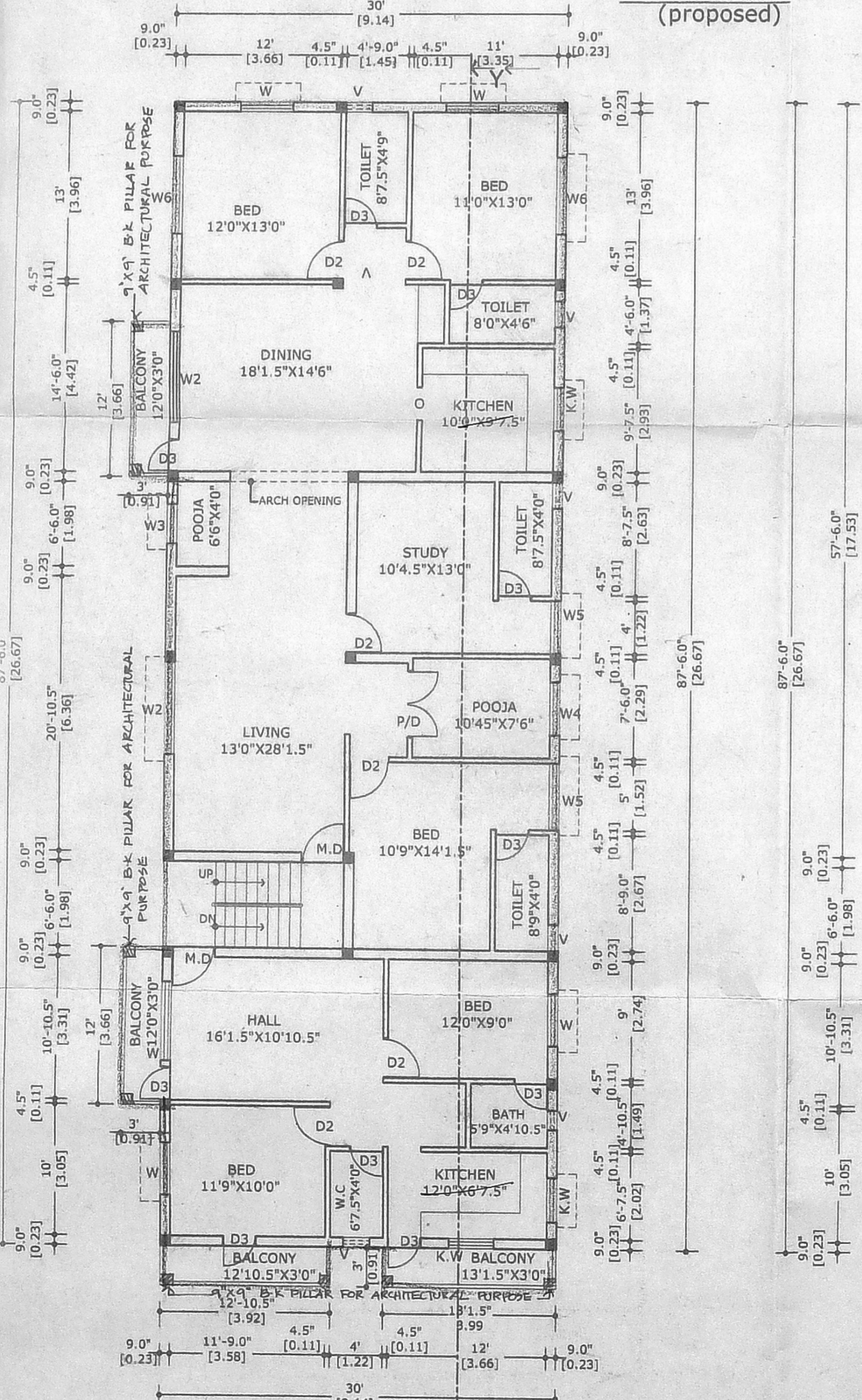

FIRST FLOOR PLAN

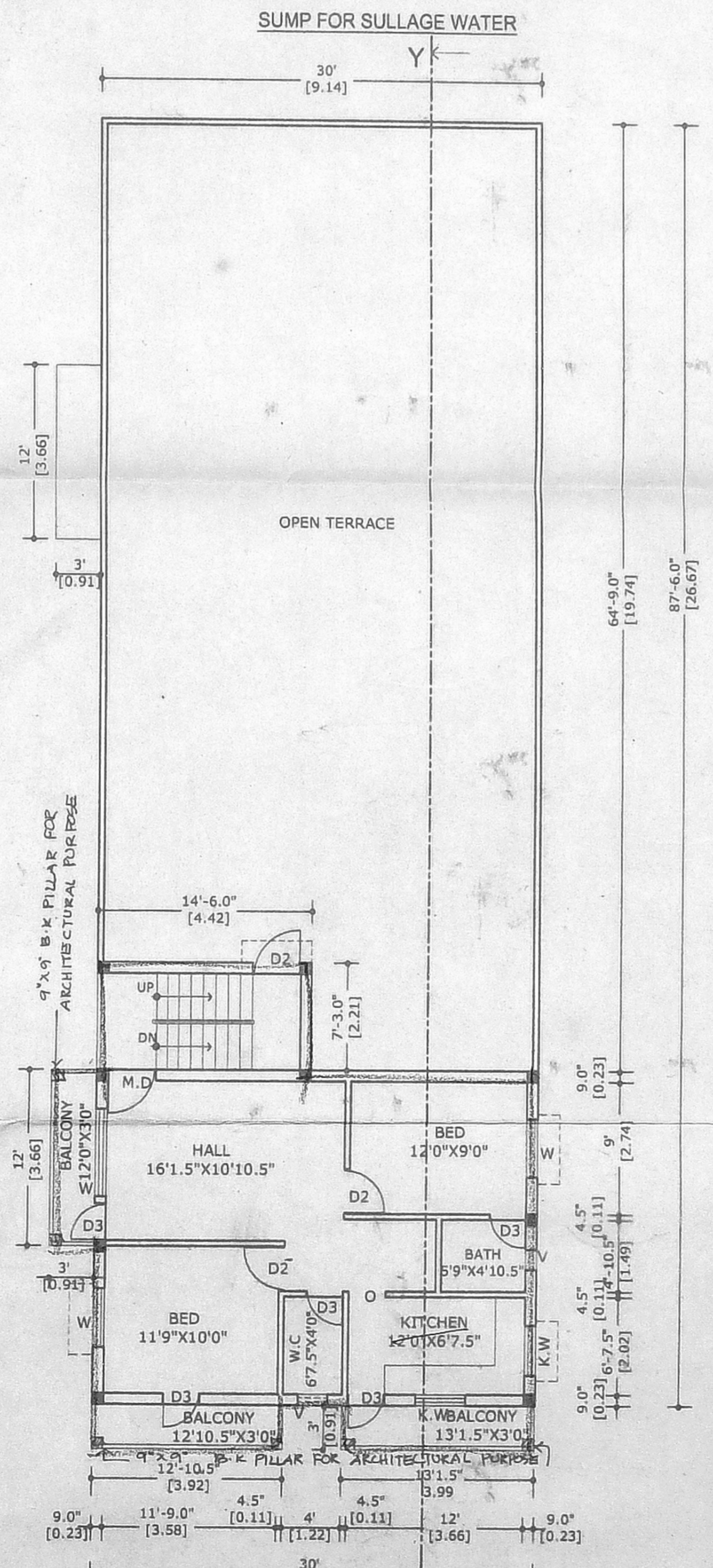

SECOND FLOOR PLAN (PART)

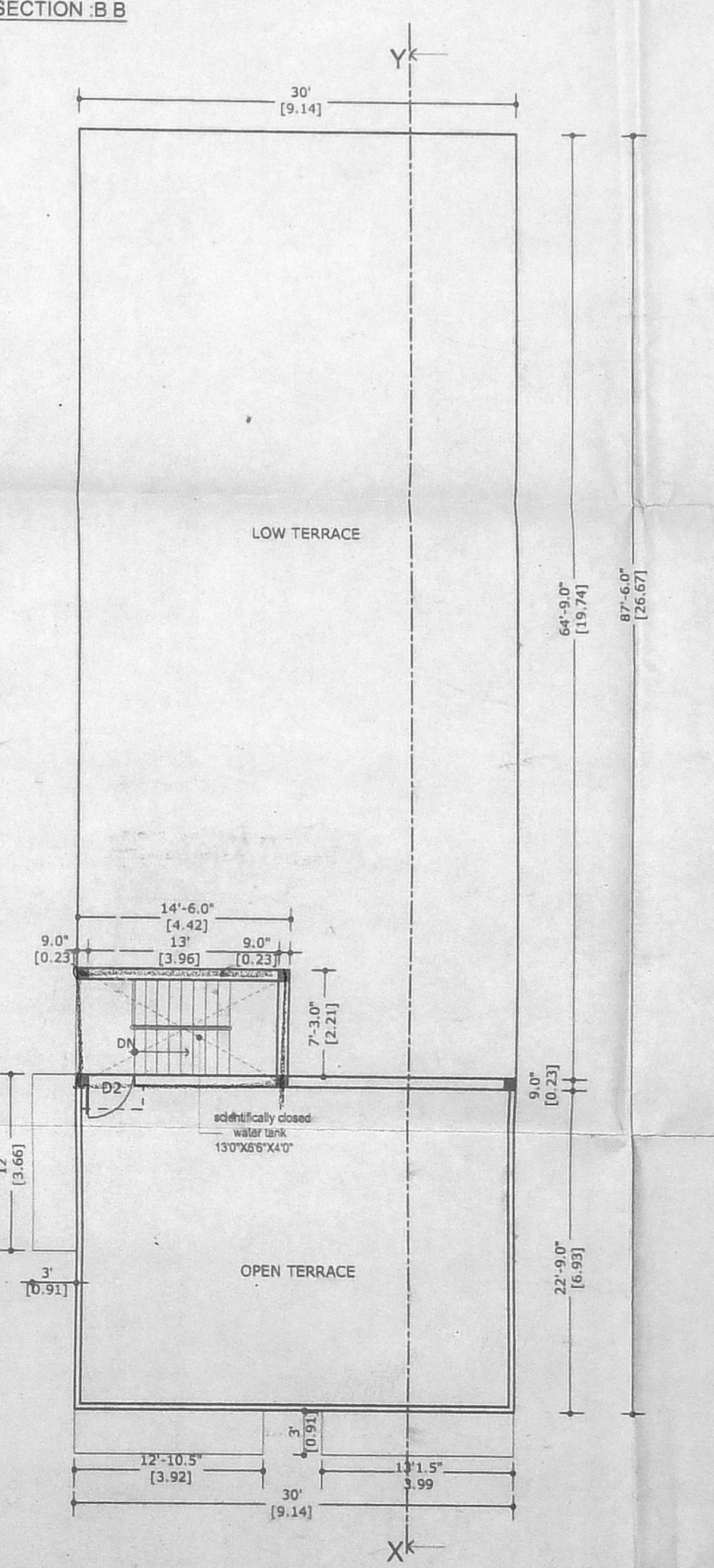

TERRACE FLOOR PLAN

| Symbol | Description | Dimensions  | Area       |
|--------|-------------|-------------|------------|
| D1     | DOOR        | 3'3" x 7'0" | -0.99X2.13 |
| D2     | DOOR        | 3'0" x 7'0" | -0.91X2.13 |
| D3     | DOOR        | 2'6" x 7'0" | -0.76X2.13 |
| O      | OPENING     | 2'6" x 7'0" | -0.76X2.13 |
| W5     | WINDOW      | 5'0" x 4'0" | -1.52X1.22 |
| W6     | WINDOW      | 6'0" x 4'0" | -1.83X1.22 |
| W      | WINDOW      | 4'0" x 4'0" | -1.22X1.22 |
| KW     | WINDOW      | 3'0" x 3'6" | -0.91X1.06 |
|        |             |             | 0.60X0.76  |

VENTILATOR  
 CMDA A CHANNEL  
 C. No. A1/2002/2003  
 Scrutiny Plan / Revised Plan  
 P. A. I. / 2003  
 AREA STATEMENT

|                                     |               |              |
|-------------------------------------|---------------|--------------|
| TOTAL PLOT AREA (As per patta)      | 4300.00 Sq.ft | 399.63 Sq. m |
| GROUND FLOOR AREA                   | 1666.41 Sq.ft | 154.87 Sq. m |
| FIRST FLOOR AREA                    | 2775.00 Sq.ft | 257.90 Sq. m |
| SECOND FLOOR AREA                   | 901.62 Sq.ft  | 83.79 Sq. m  |
| TOTAL FLOOR AREA                    | 5343.03 Sq.ft | 496.56 Sq. m |
| COVERGE                             | 64.5 %        |              |
| F.S.I                               | 1.24          |              |
| CARPARKING PROVIDED                 |               | 3            |
| SCOOTER PARKING PROVIDED            |               | 2            |
| SER.ROOM/GENERATOR ROOM (NON F.S.I) | 298.59 SQ.FT  | 27.75 SQ.M   |

| COLOUR INDEX |  |
|--------------|--|
| PROPOSED     |  |
| BOUNDARY     |  |
| ROAD         |  |

| REFERENCE |                         |
|-----------|-------------------------|
| SCALE     | = 1" : 8'0" (1 : 100)   |
| DATE      | = 20.03.2003            |
| DRAWN     | = Ramesh/Harisma        |
| File Name | = Sys3/D/Rame/Baburaj.. |
| CHECKED   | =                       |

PROJECT TITLE  
 PLAN SHOWING THE PROPOSED RESIDENTIAL BUILDING AT PLOT NO :13, DOOR NO : 50 GANAPATHY STREET IN T-5- NO : 23/26, BLOCK NO : 48, PULIYUR VILLAGE, WEST MAMBALAM, CHENNAI - 33 ZONE : 9, DIVISION NO :124.

OWNER  
 K. SELVAM, B.E., AMIE, C. Eng (I) A.I.V.S.  
 Consulting Civil Engineer Chartered Engineer  
 Approved Valuer & Licensed Surveyor,  
 Class I Reg. No. 600/2002-2003  
 Door No, 11/17, Thiruvalluvar Street,  
 Mogappair East, Chennai-600 050,  
 Ph:26562150, Cell:98112 82050  
 (Green Channel File Not Applicable)

LICENSED SURVEYOR